



Mary Elizabeth Mize

December 20, 1933 - February 13, 2015

Mary Elizabeth Mize

Mary Elizabeth Mize, 81, of Strawberry, passed away Friday, February 13, 2015 at the White River Medical Center.

Born December 20, 1933 in Jesup, daughter of Eddie and Freda Guthrie Smith. She was a homemaker and a member of the Eli Lindsey United Methodist Church.

She was united in marriage to Leland E. Mize on November 13, 1950, who preceded her in death. She is also preceded by her parents; a son, Ronald Gene Mize; and two sons-in-law, Jerry Hoggard and Bobby Doyle.

Survivors include a son, Robby (Annette) Mize of Strawberry; 2 daughters, Linda Hoggard of Strawberry and Peggy Doyle of Cabot; 7 grandchildren; 2 step-grandchildren; 12 great grandchildren; 4 step-great grandchildren; 1 step-great-great grandchild; one sister Carol (Wayburn) Penn of Jacksonville; and a host of nieces and nephews.

Reverend John Stoll officiating

Active pallbearers include: Jeffery Massey, Greg Howard, Robert Howard, Bo

Hicks, Dickey Penn, and John Hughes

Honorary pallbearers include: Sloan Durham, Nathan Howard, Charles Penn, Mike Durham, Denny Durham, Boyce Penn, Tony Smith and Gary Guthrie. Internment will be in the Lancaster Cemetery.

In lieu of flowers memorials may be made to the Lancaster Cemetery, P. O. Box 2, Strawberry, AR 72469 or Eli Lindsey Methodist Church, 669 Hwy 117, Smithville, AR 72466.

Previous Events

Visitation

FEB **15**. 5:00 PM - 7:00 PM (CT)

Eli Lindsey United Methodist Church
1550 AR 117
Smithville, AR 72466

Funeral Service

FEB **16**. 10:00 AM (CT)

Eli Lindsey United Methodist Church
1550 AR 117
Smithville, AR 72466

Interment

FEB **16** (CT)

Lancaster Cemetery
299 AR 117
Smithville, AR 72466

Tribute Wall



“ *Mary Elizabeth Mize*

January 29, 2023 at 08:29 AM



“ *1 file added to the album LifeTributes*



regina weaver - November 05, 2020 at 03:29 PM



Not certain which baby is which - Tony Smith and Mary Beth Smith Mize held by their grandad L.B. Smith.

regina weaver - November 05, 2020 at 03:32 PM



“ *107 files added to the album LifeTributes*

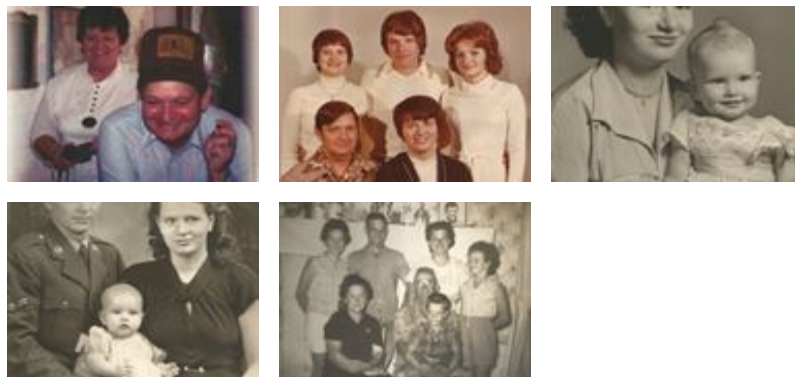

Bryan Funeral Home - February 15, 2015 at 02:45 AM



“ 107 files added to the album *Life Tributes* ”



Bryan Funeral Home - February 14, 2015 at 06:18 PM